

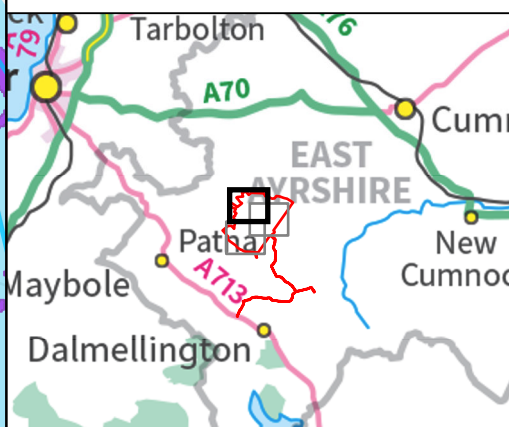

**LEGEND**

- Site Boundary
- Turbine Location
- Construction Compound
- Borrow Pit Search Area
- Temporary Hardstanding
- Permanent Hardstanding
- Existing Track
- New Floating Track
- New Access Track
- Watercourse Crossing (WCX)**
- Existing
- Local Hydrology**
- SEPA CAR Licenced Activity
- SEPA Nested Waterbody Catchment
- Watercourse (OS OpenMap Local)
- Waterbody (OS OpenMap Local)
- Watercourse and Waterbody 50 m Buffer
- Future (2080) River Medium Likelihood Flood Extent (0.5% AEP)
- Future (2070) Surface Water and Small Watercourses Medium Likelihood Flood Extent (0.5% AEP)







**BREEZY HILL ENERGY PROJECT**

**ADDITIONAL INFORMATION -  
REVISED EIA REPORT**

**HYDROLOGICAL FEATURES**

**FIGURE 8.2b**

Scale  
1:7,500 @ A3

Date  
NOVEMBER 2025

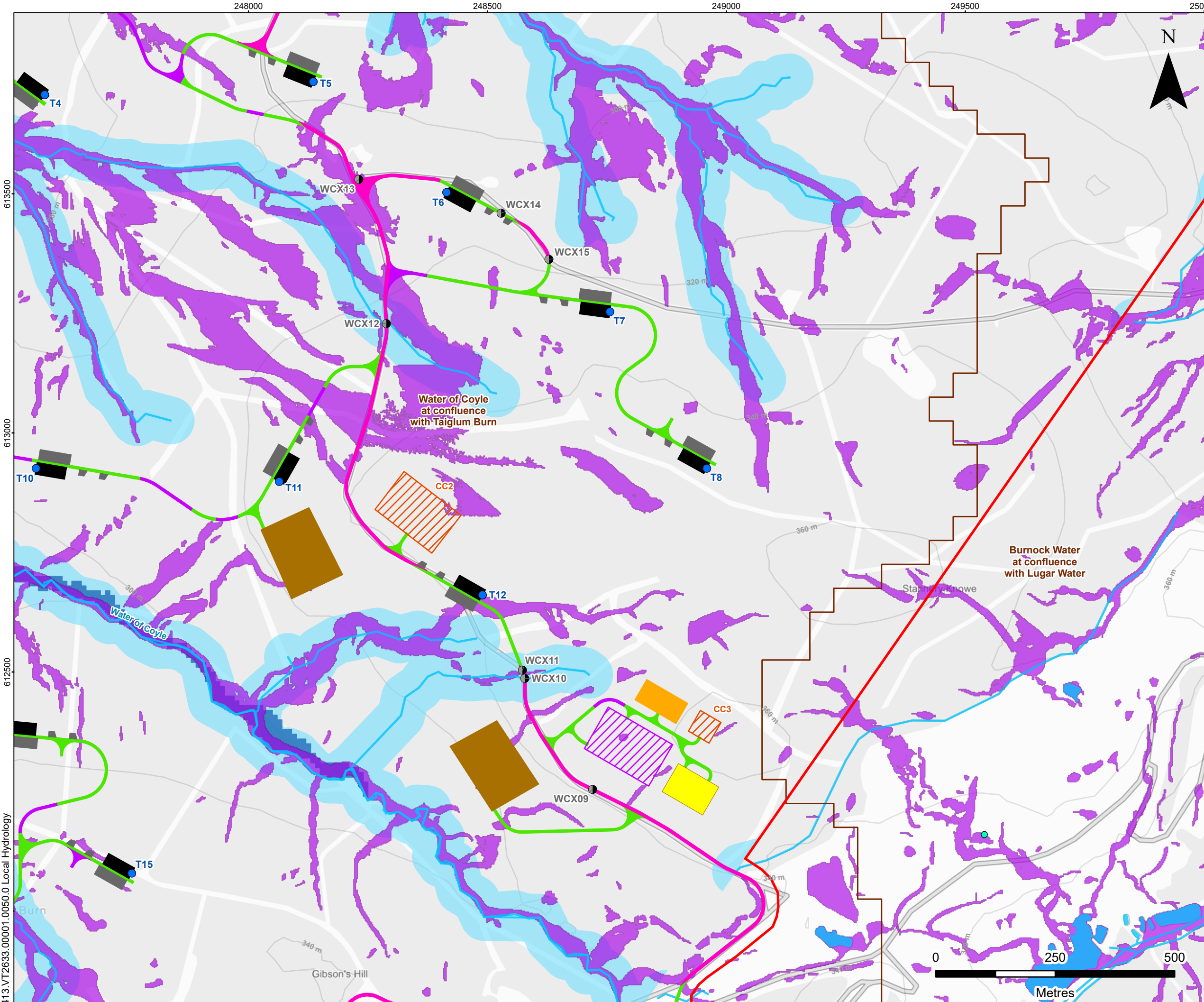

**LEGEND**

- Site Boundary
- Turbine Location
- Substation Compound
- Scottish Power Energy Network (SPEN) Compound
- Battery Energy Storage System (BESS) Compound
- Construction Compound
- Borrow Pit Search Area
- Temporary Hardstanding
- Permanent Hardstanding
- Existing Track
- New Floating Track
- New Access Track
- Watercourse Crossing (WCX)**
  - Existing
  - Proposed
- Local Hydrology**
  - SEPA CAR Licenced Activity
  - SEPA Nested Waterbody Catchment
  - Watercourse (OS OpenMap Local)
  - Waterbody (OS OpenMap Local)
  - Watercourse and Waterbody 50 m Buffer
  - Future (2080) River Medium Likelihood Flood Extent (0.5% AEP)
  - Future (2070) Surface Water and Small Watercourses Medium Likelihood Flood Extent (0.5% AEP)

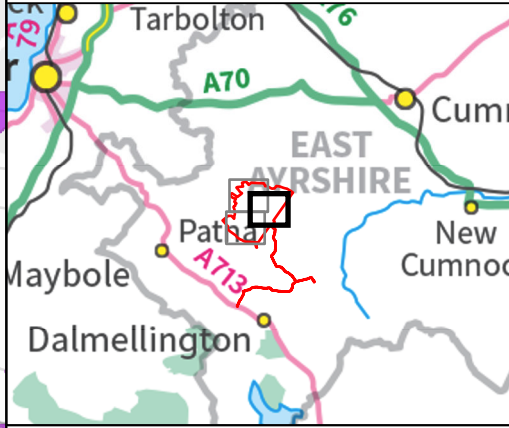





BREEZY HILL ENERGY PROJECT

ADDITIONAL INFORMATION -  
REVISED EIA REPORT

**HYDROLOGICAL FEATURES**

**FIGURE 8.2c**

Scale  
1:7,500 @ A3

Date  
NOVEMBER 2025



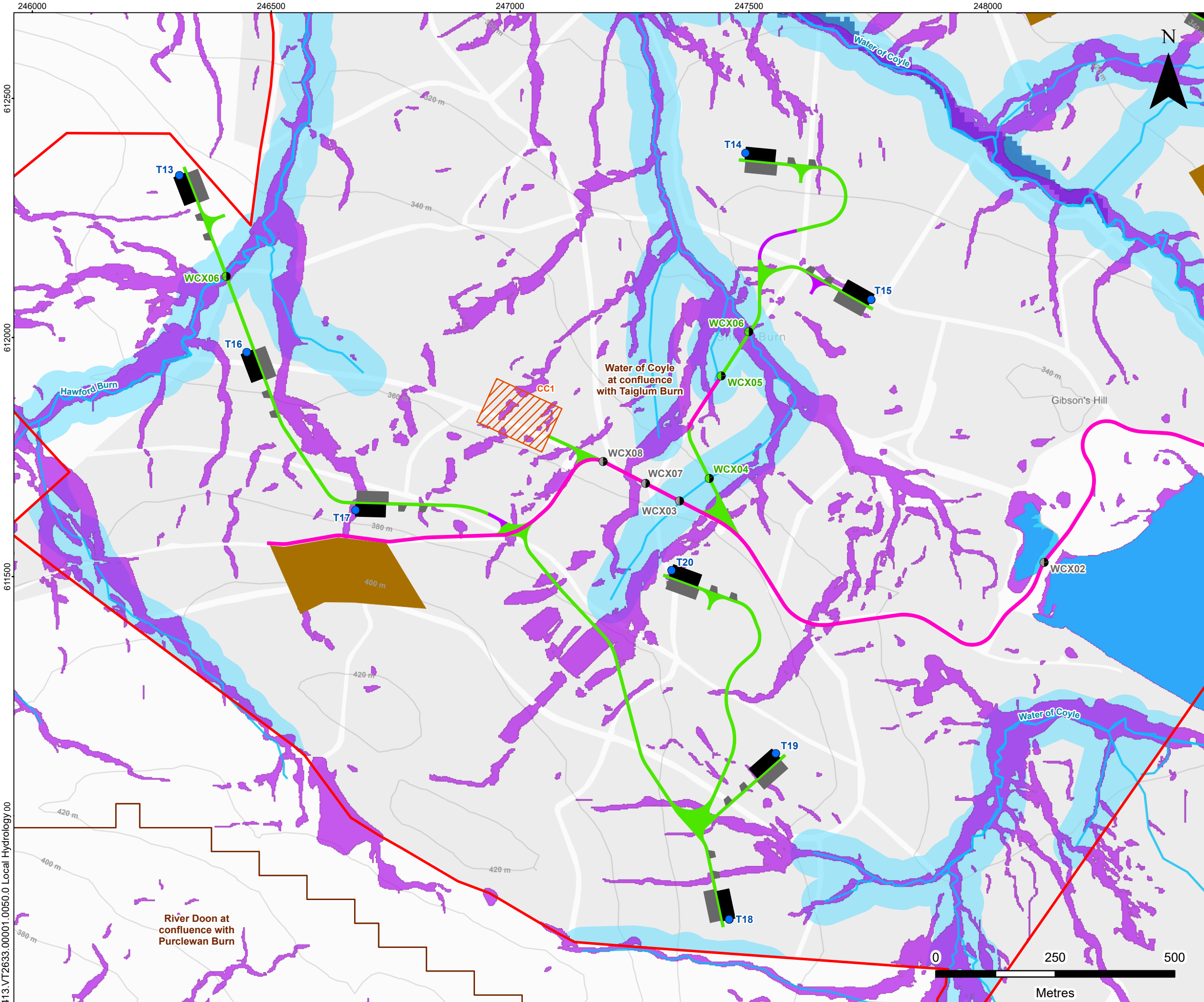

**LEGEND**

- Site Boundary
- Turbine Location
- Construction Compound
- Borrow Pit Search Area
- Temporary Hardstanding
- Permanent Hardstanding
- Existing Track
- New Floating Track
- New Access Track

**Watercourse Crossing (WCX)**

- Existing
- Proposed

SEPA Nested Waterbody Catchment

- Watercourse (OS OpenMap Local)
- Waterbody (OS OpenMap Local)
- Watercourse and Waterbody 50 m Buffer
- Future (2080) River Medium Likelihood Flood Extent (0.5% AEP)
- Future (2070) Surface Water and Small Watercourses Medium Likelihood Flood Extent (0.5% AEP)

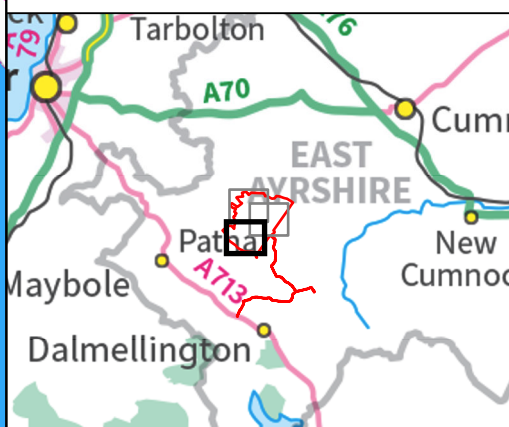

**BREEZY HILL ENERGY PROJECT**

**ADDITIONAL INFORMATION - REVISED EIA REPORT**

**HYDROLOGICAL FEATURES**

**FIGURE 8.2d**

Scale: 1:7,500 @ A3 Date: NOVEMBER 2025