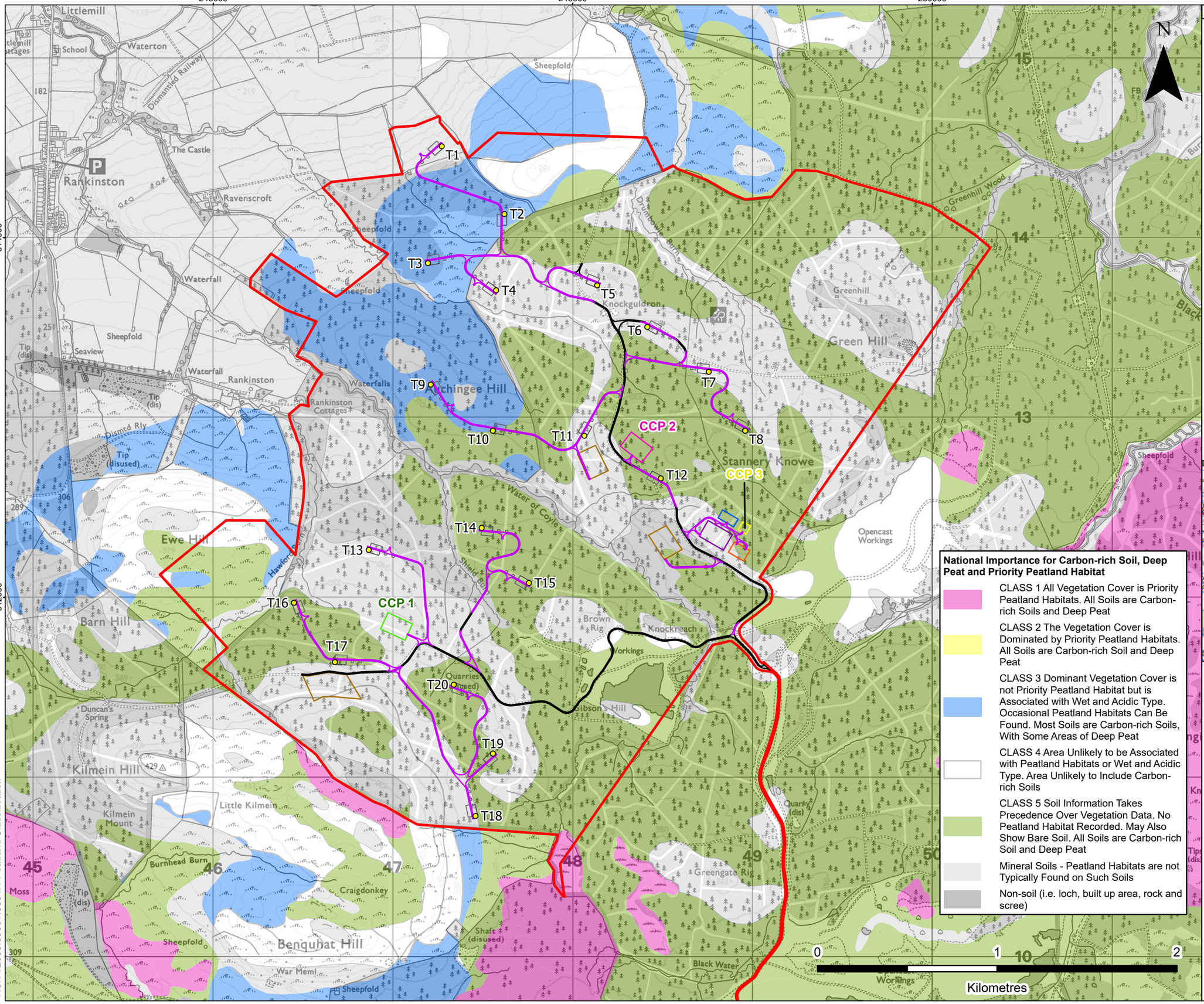

LEGEND

- Site Boundary
- Turbine Location
- New Track Extent
- Existing Track Extent
- Permanent Hardstanding
- Temporary Hardstanding
- Substation Compound
- SPEN Compound
- BESS Compound
- Construction Compound 1
- Construction Compound 2
- Construction Compound 3
- Borrow Pit Search Area

National Importance for Carbon-rich Soil, Deep Peat and Priority Peatland Habitat

- CLASS 1 All Vegetation Cover is Priority Peatland Habitats. All Soils are Carbon-rich Soils and Deep Peat
- CLASS 2 The Vegetation Cover is Dominated by Priority Peatland Habitats. All Soils are Carbon-rich Soil and Deep Peat
- CLASS 3 Dominant Vegetation Cover is not Priority Peatland Habitat but is Associated with Wet and Acidic Type. Occasional Peatland Habitats Can Be Found. Most Soils are Carbon-rich Soils, With Some Areas of Deep Peat
- CLASS 4 Area Unlikely to be Associated with Peatland Habitats or Wet and Acidic Type. Area Unlikely to Include Carbon-rich Soils
- CLASS 5 Soil Information Takes Precedence Over Vegetation Data. No Peatland Habitat Recorded. May Also Show Bare Soil. All Soils are Carbon-rich Soil and Deep Peat
- Mineral Soils - Peatland Habitats are not Typically Found on Such Soils
- Non-soil (i.e. loch, built up area, rock and scree)

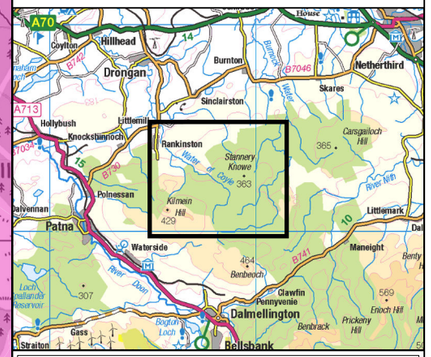

brockwell energy

SLR

BREEZY HILL ENERGY PROJECT

ENVIRONMENTAL IMPACT ASSESSMENT REPORT

PEATLAND CLASSIFICATION

FIGURE 8.4

Scale	Date
1:20,000 @ A3	APRIL 2025

© Crown copyright [and database rights] (2025) AC0000808122 OS OpenData.
The Carbon and Peatland Map is based on soil and land cover map data produced by
The James Hutton Institute. All rights reserved

© This drawing and its content are the copyright of SLR Consulting Ltd and may not be reproduced or amended except by prior written permission. SLR Consulting Ltd accepts no liability for any amendments made by other persons.